AI GIOVANI FLAUTISTI

Giojelli Musicali

10

Divertimenti brillanti da Sala

PER

Flauto e Pianoforte

Tratti dai motivi favoriti delle Opere Teatrali

DA

R. GALLI

9950	N.° 1.	Op.	236.	*CONTESSA D'AMALFI*	di Petrella
9951	„ 2.	„	237.	*CELINDA*	di Petrella
9952	„ 3.	„	238.	*CATERINA HOWARD*	di Petrella
9953	„ 4.	„	239.	*SAFFO*	di Pacini
9954	„ 5.	„	240.	*SAFFO*	di Pacini
9955	„ 6.	„	241.	*DINORAH*	di Meyerbeer
9956	„ 7.	„	242.	*ROBERTO IL DIAVOLO*	di Meyerbeer
9957	„ 8.	„	243.	*UGONOTTI*	di Meyerbeer
9958	„ 9.	„	244.	*PURITANI*	di Bellini
9959	„ 10.	„	245.	*GUGLIELMO TELL*	di Rossini

Cadauno L. 5.

Prop. degli Editori

TORINO

Stab.° Naz.° Premiato GIUDICI e STRADA Piazza Carignano

Firenze Brizzi e Niccolaj *Milano Canti. Livorno Del Moro.*

MUS. 1924. 1649

GIOJELLI MUSICALI

Nº 5. SAFFO. PACINI.

R. GALLI. *Op. 240.*

Allegro.

FLAUTO.

PIANOFORTE.

ff

pp

ff

ff

GIOJELLI MUSICALI

Nº 5. SAFFO=PACINI.

R. GALLI. *Op. 240.*

FLAUTO.

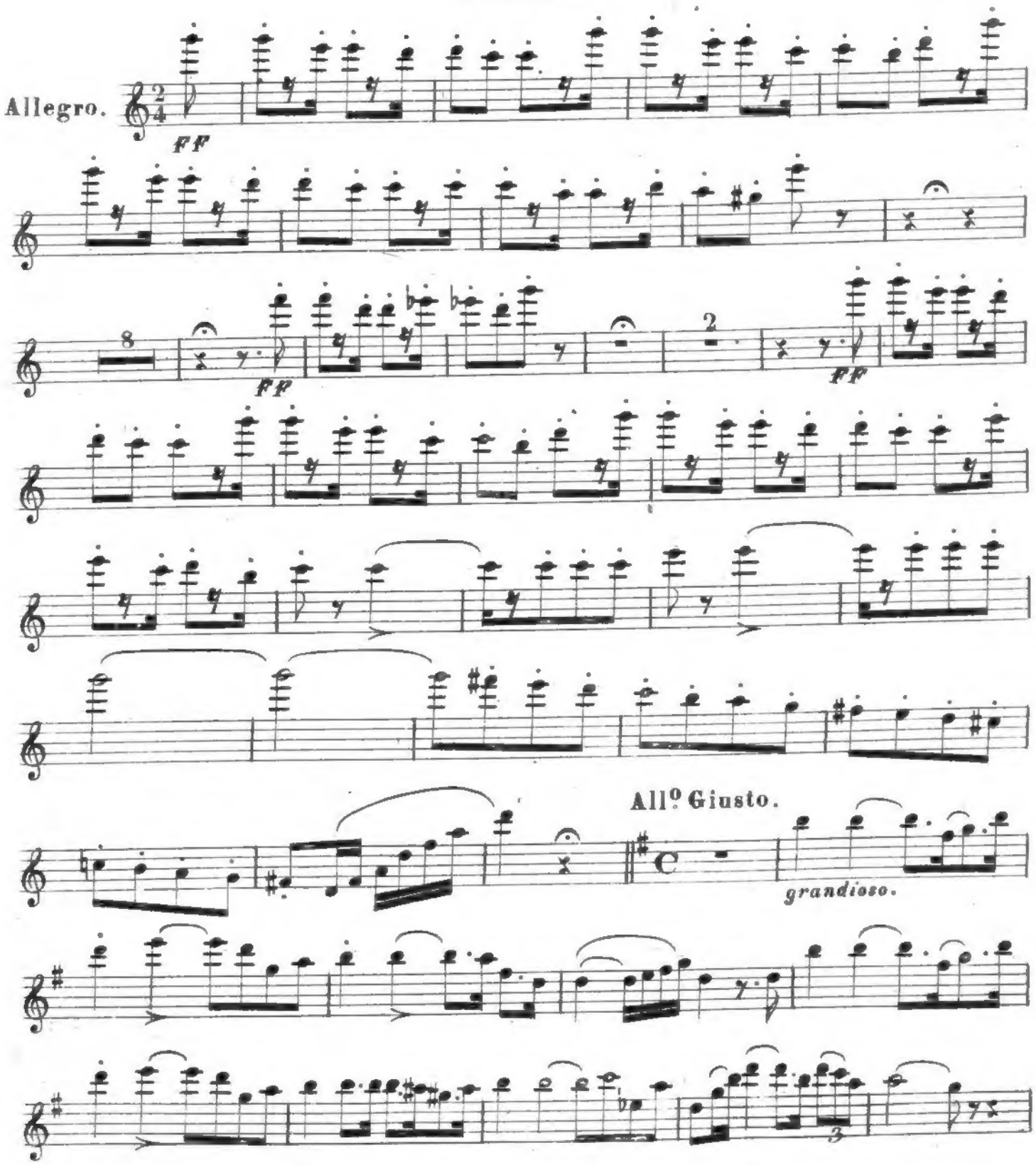

FLAUTO.

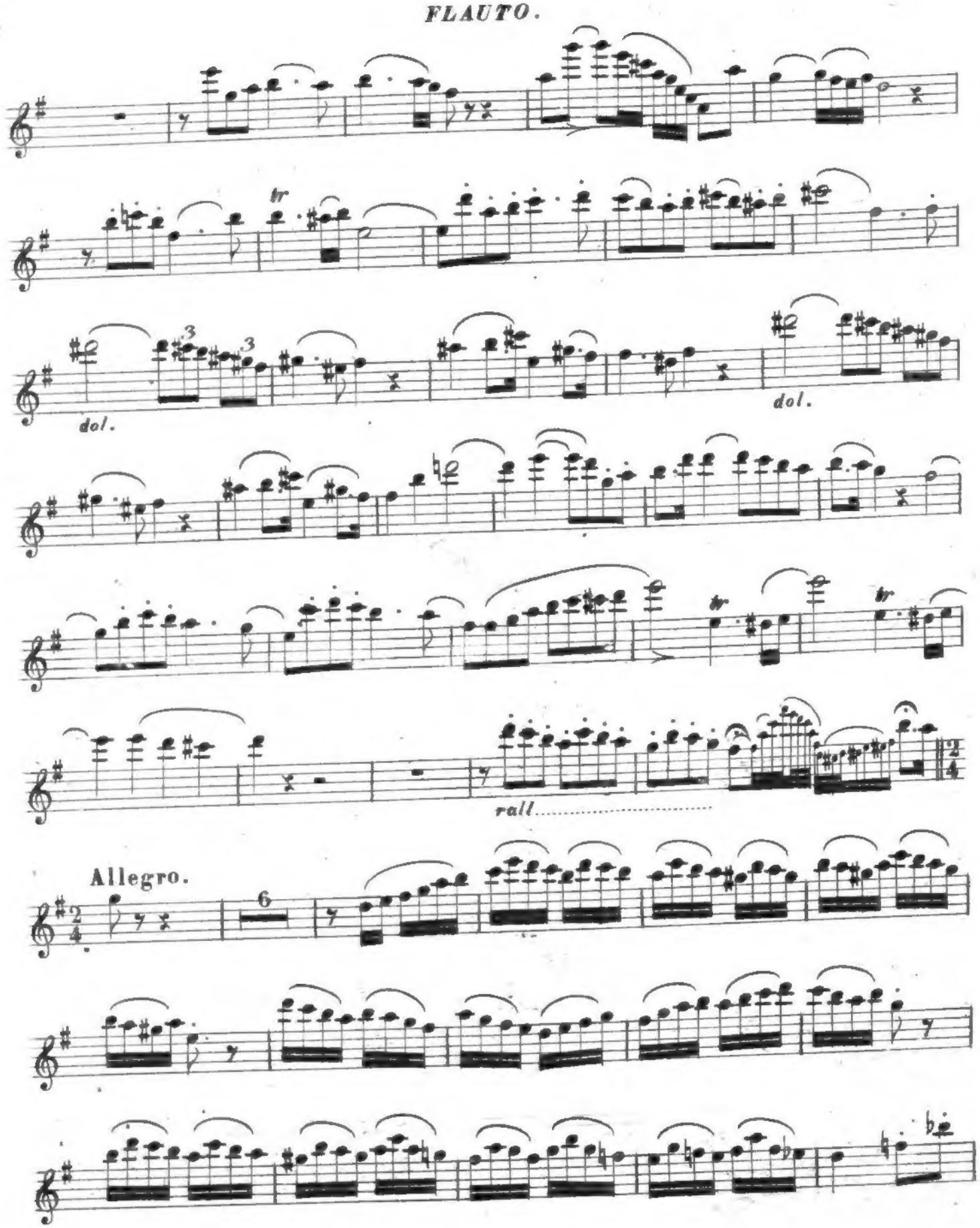

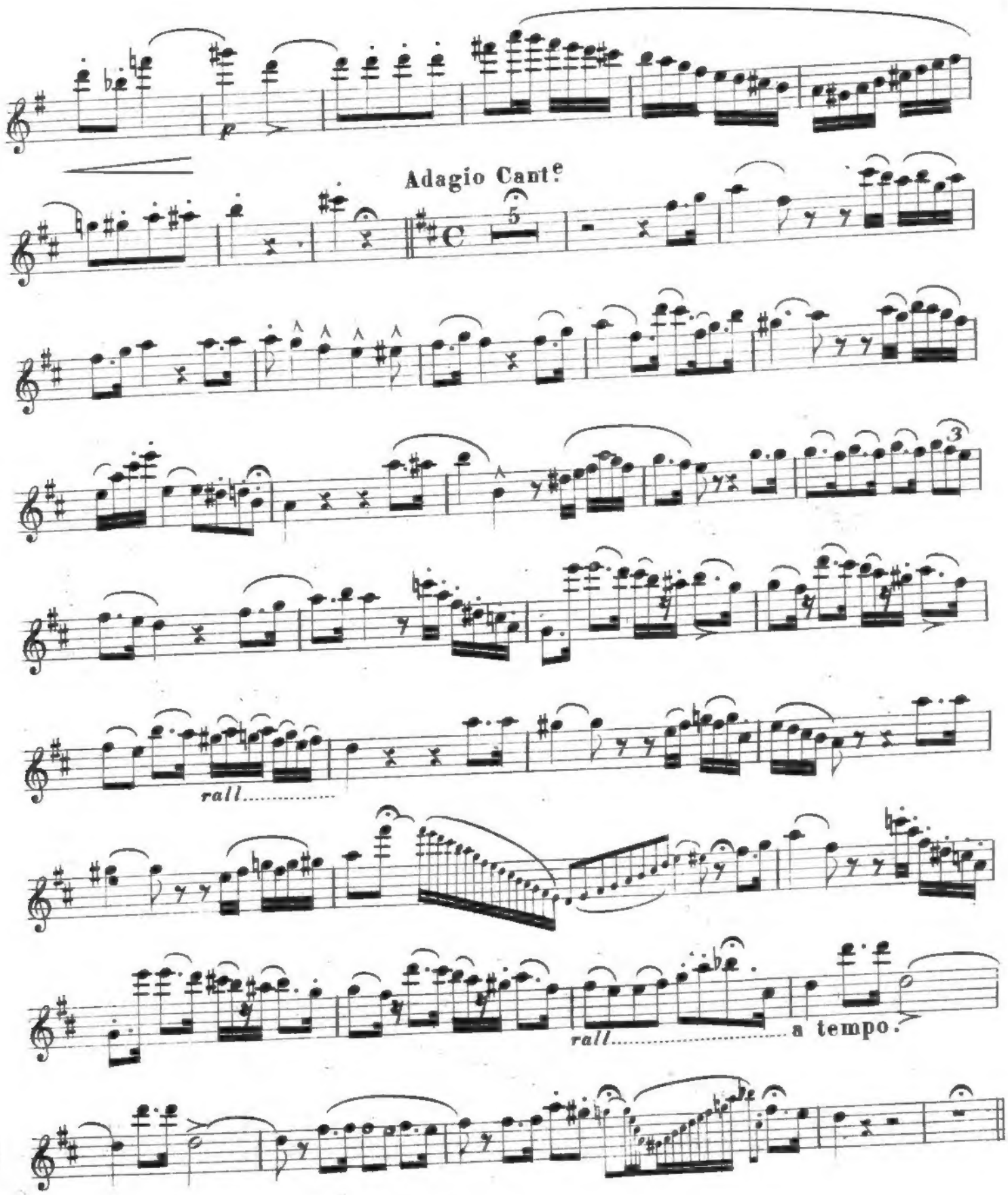
Adagio Cant.e
rall.
rall.
a tempo.

Allegro Mod.o

Mod.to

FLAUTO.

affettuoso.

rall.

a tempo.

rall.

brillante.

Allegro.

. FLAUTO .

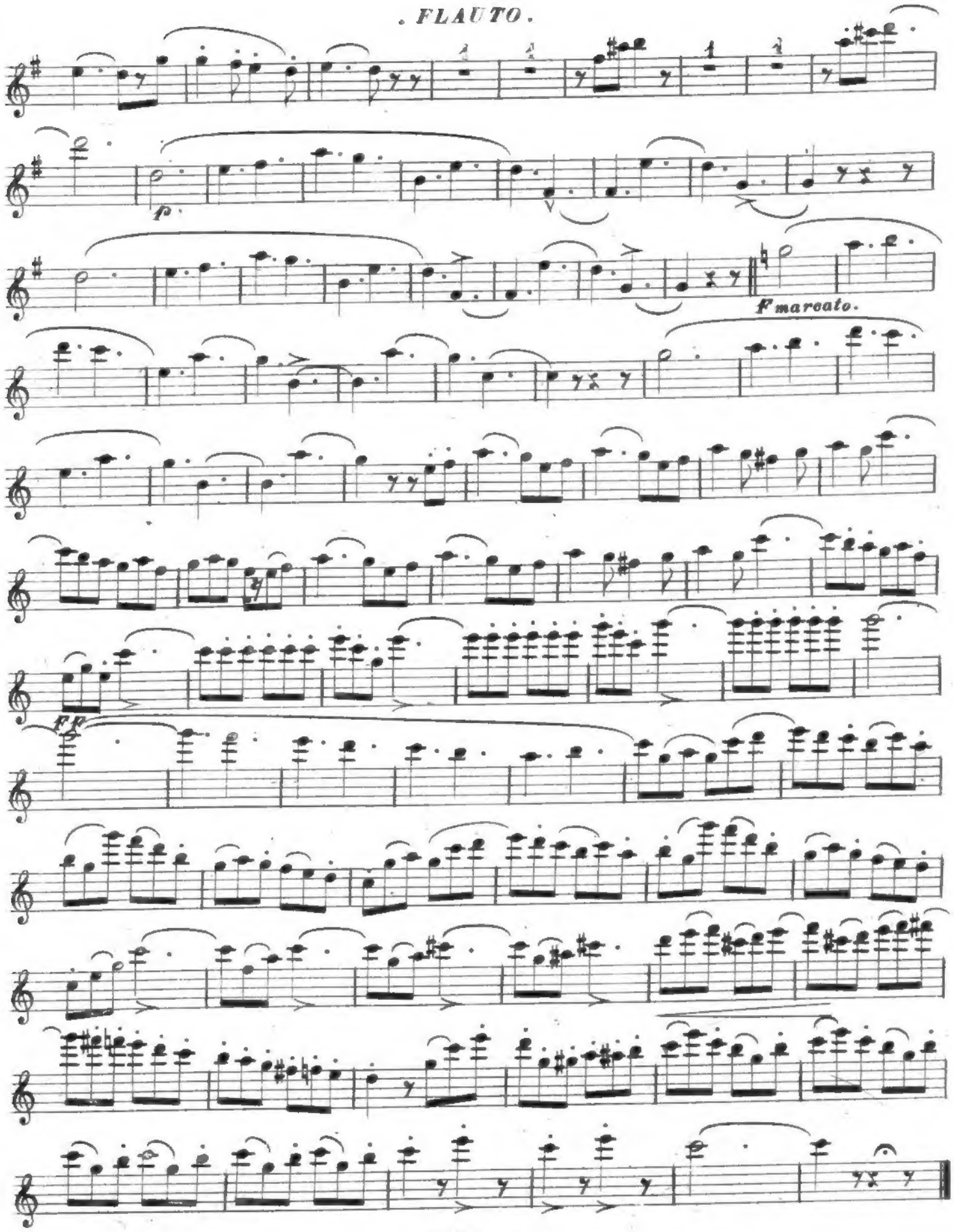

All.º Giusto.

grandioso.

p

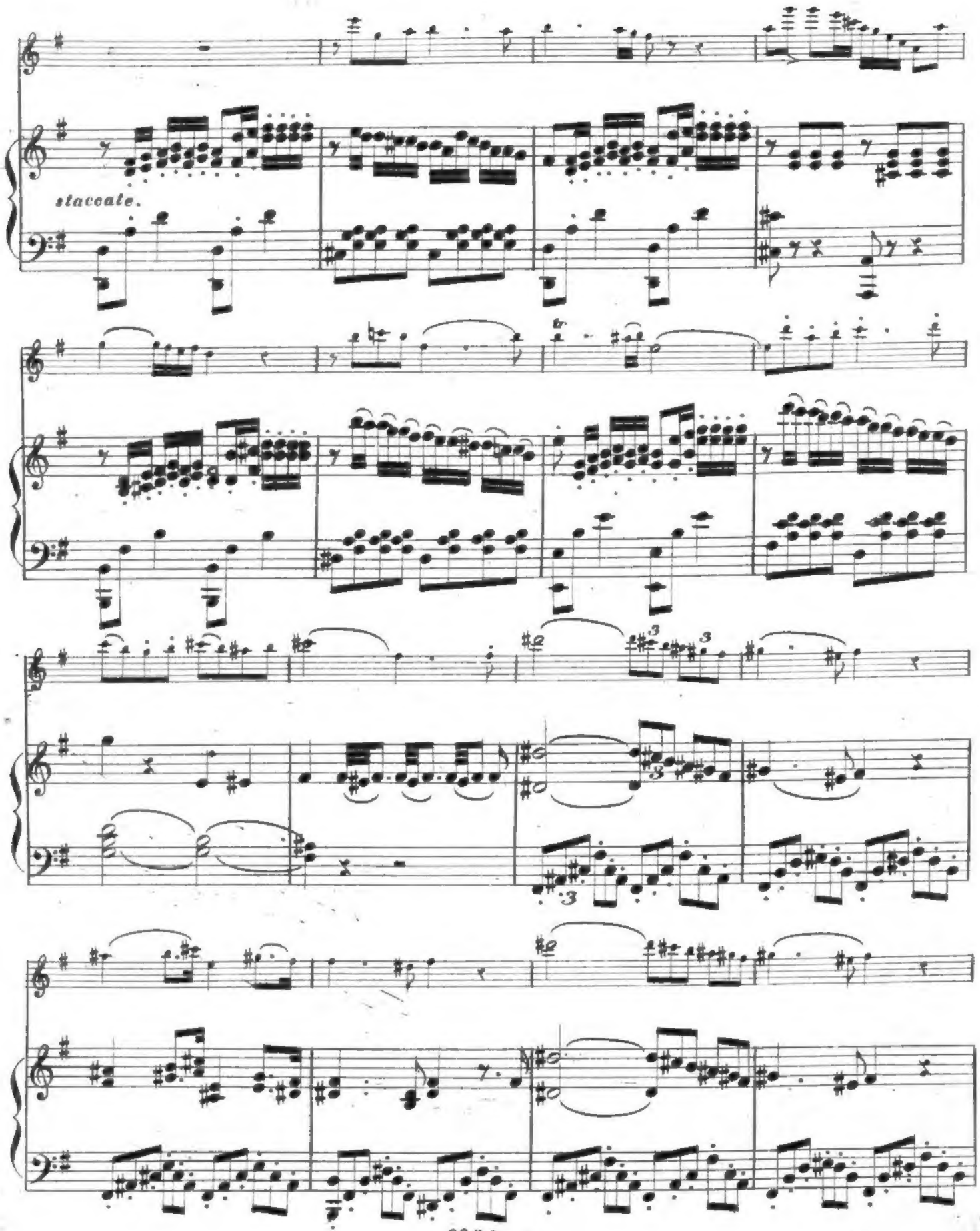
staccato.

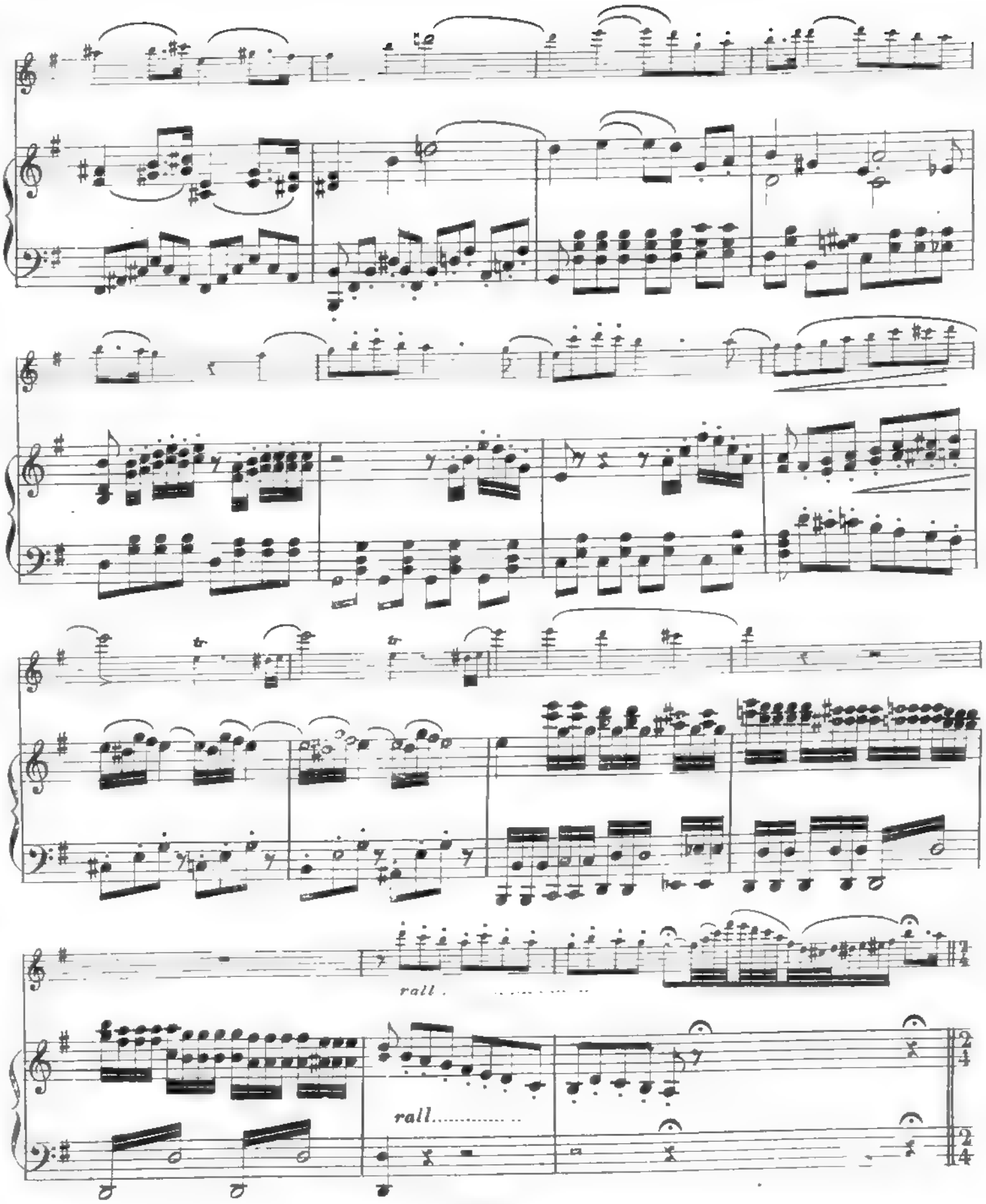
rall.
rall.

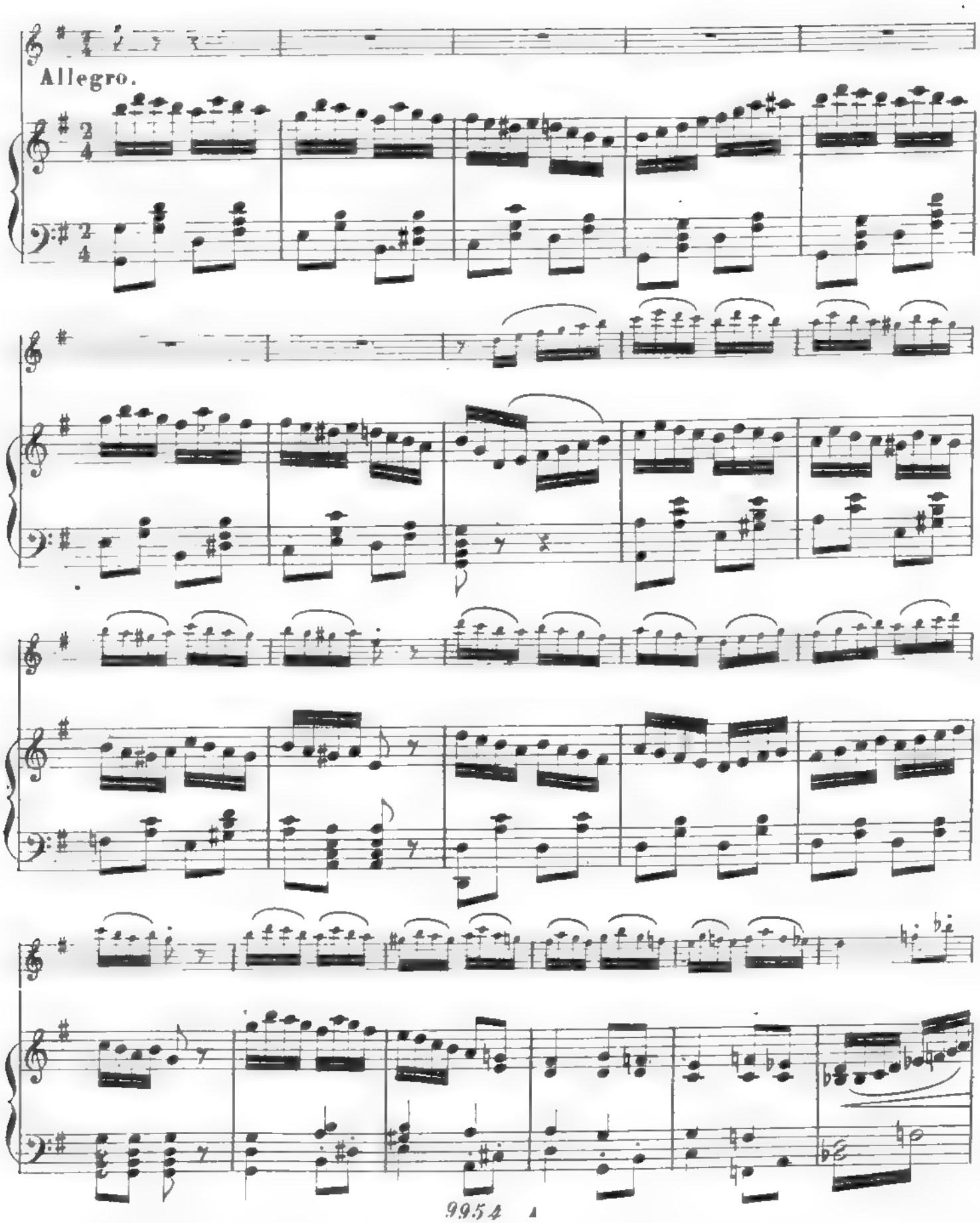
Allegro.

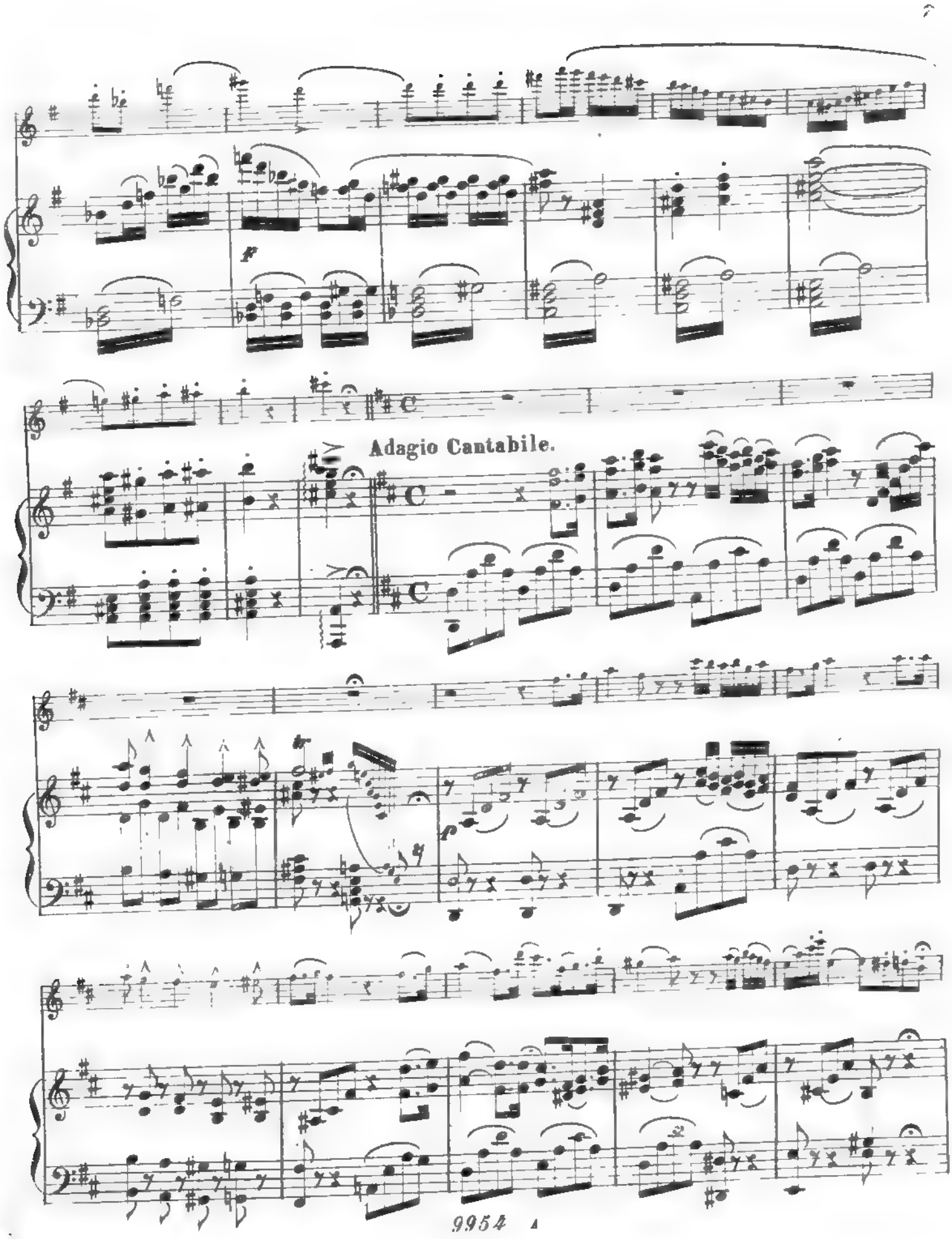
Adagio Cantabile.

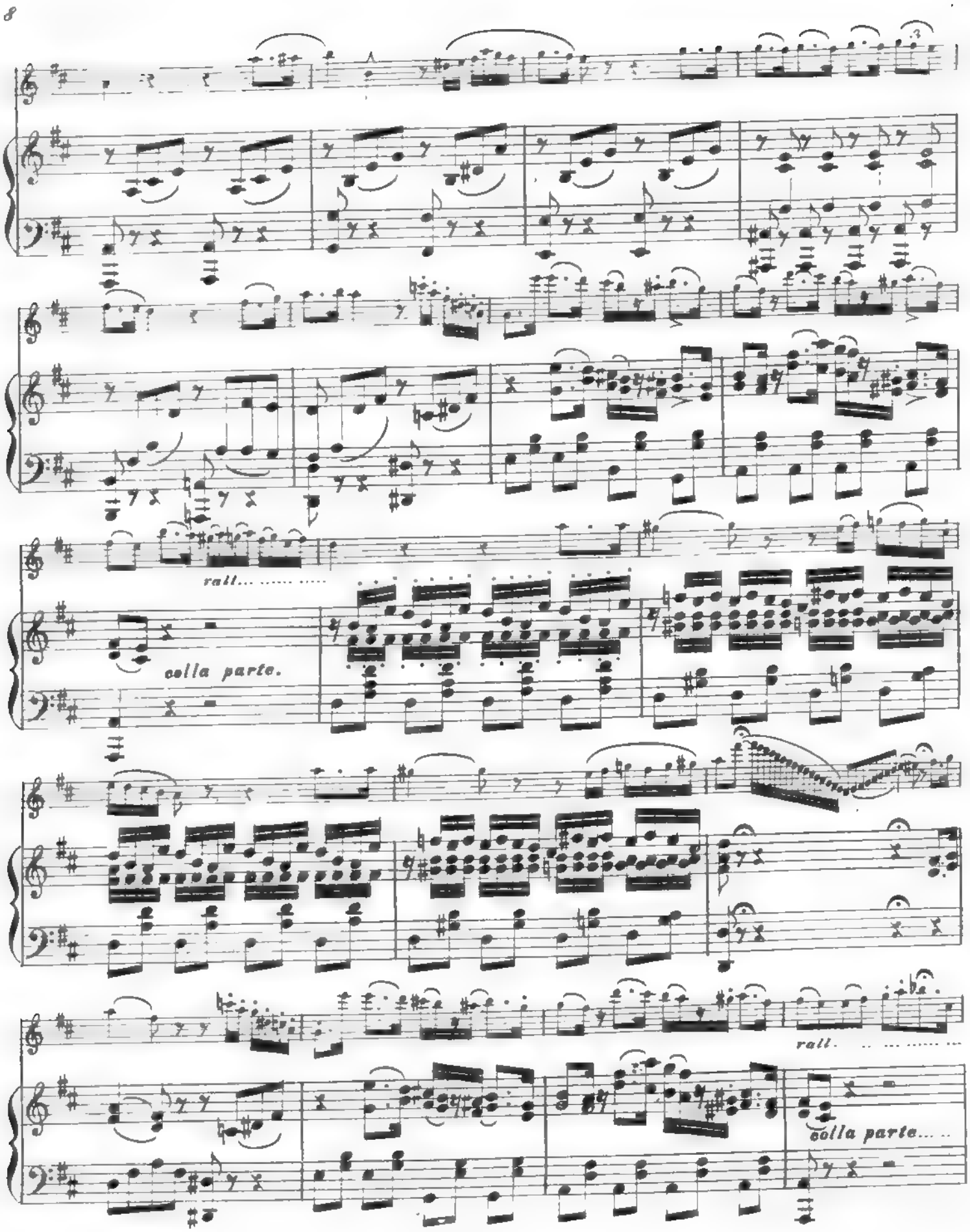
rall.
colla parte.
rall.
colla parte.

a tempo.

All.º Moderato.

affettuoso.

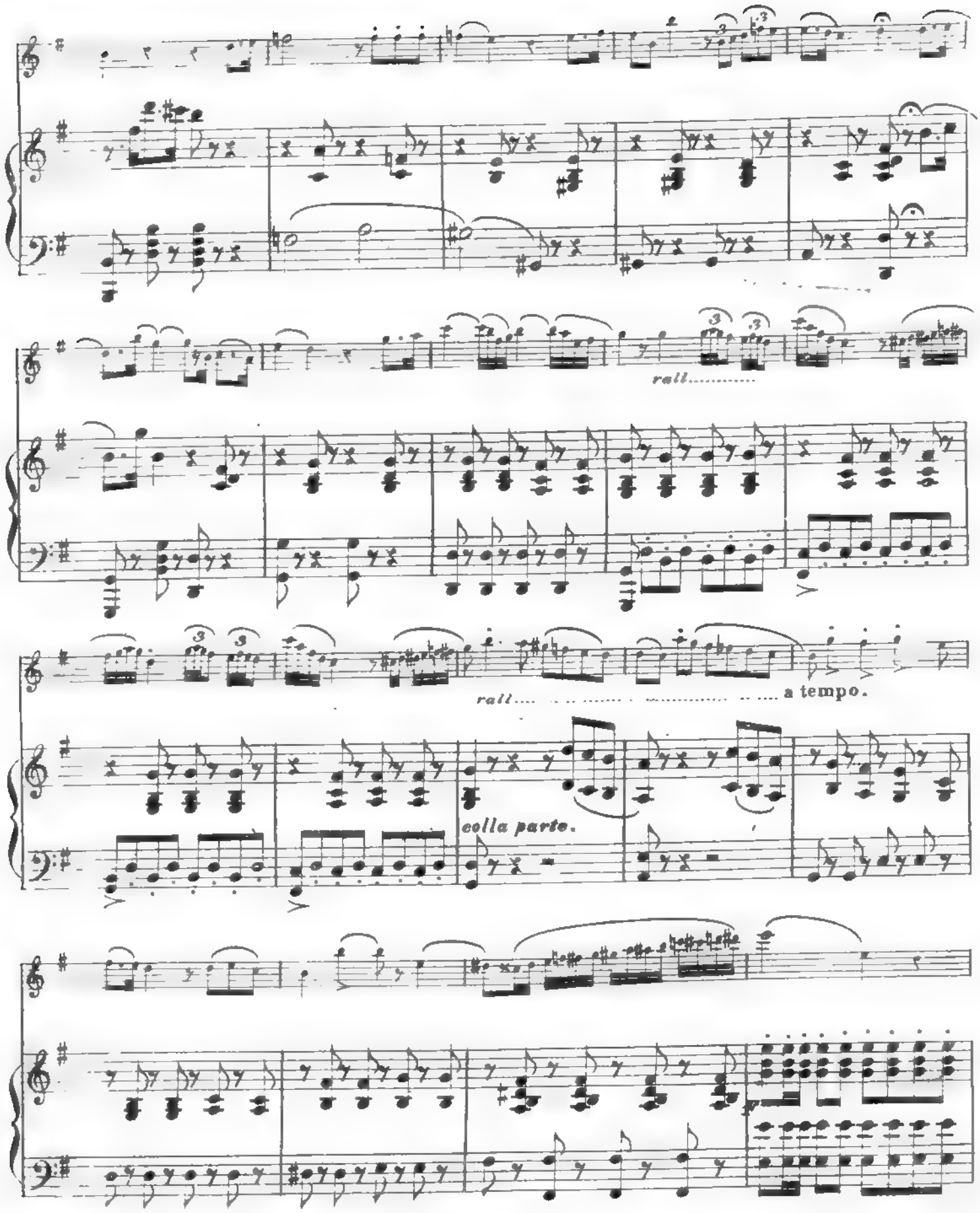
rall.....
rall.....
a tempo.
colla parte.

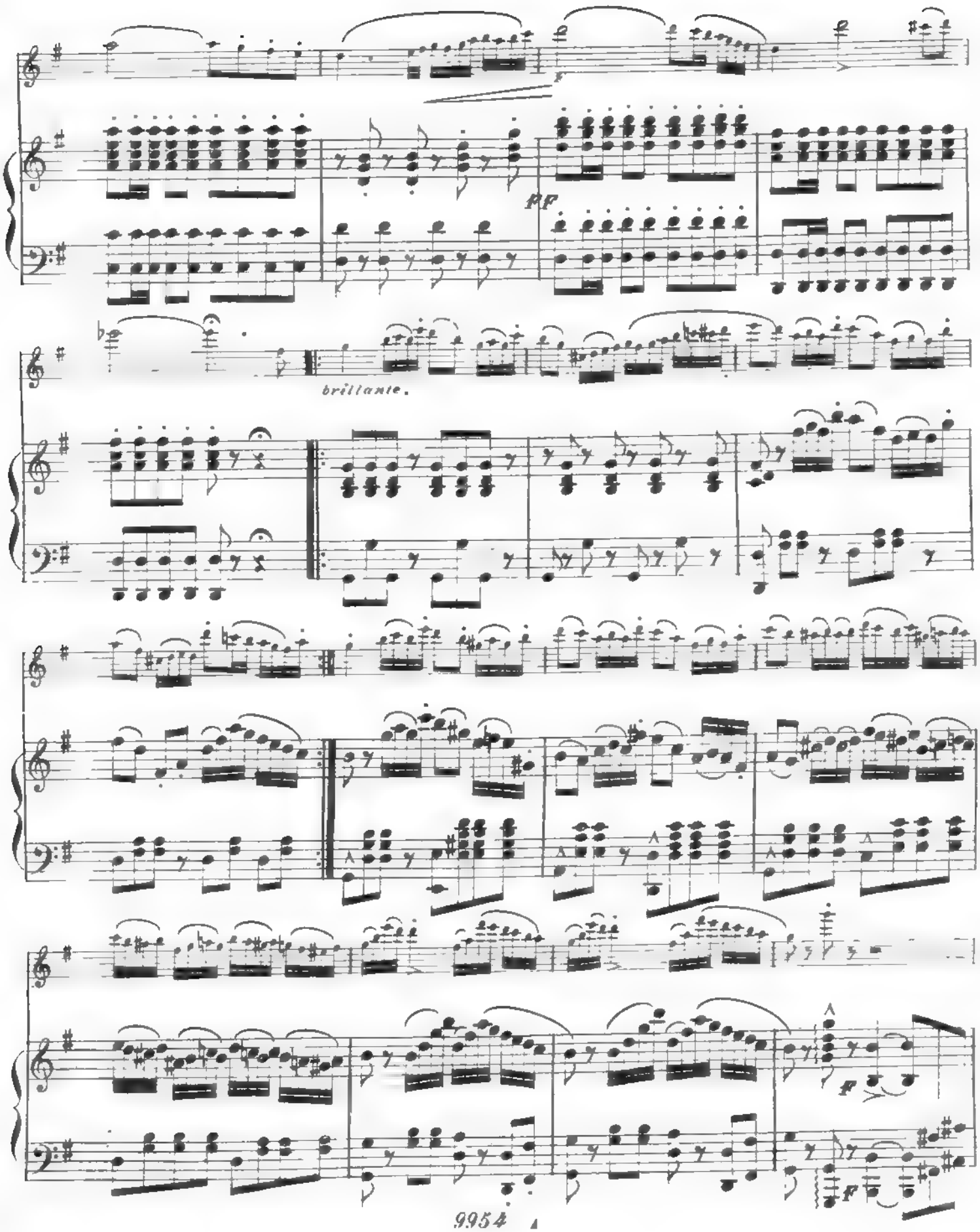
pp
brillante.
f

Allegro.

ff

p

pp

pp

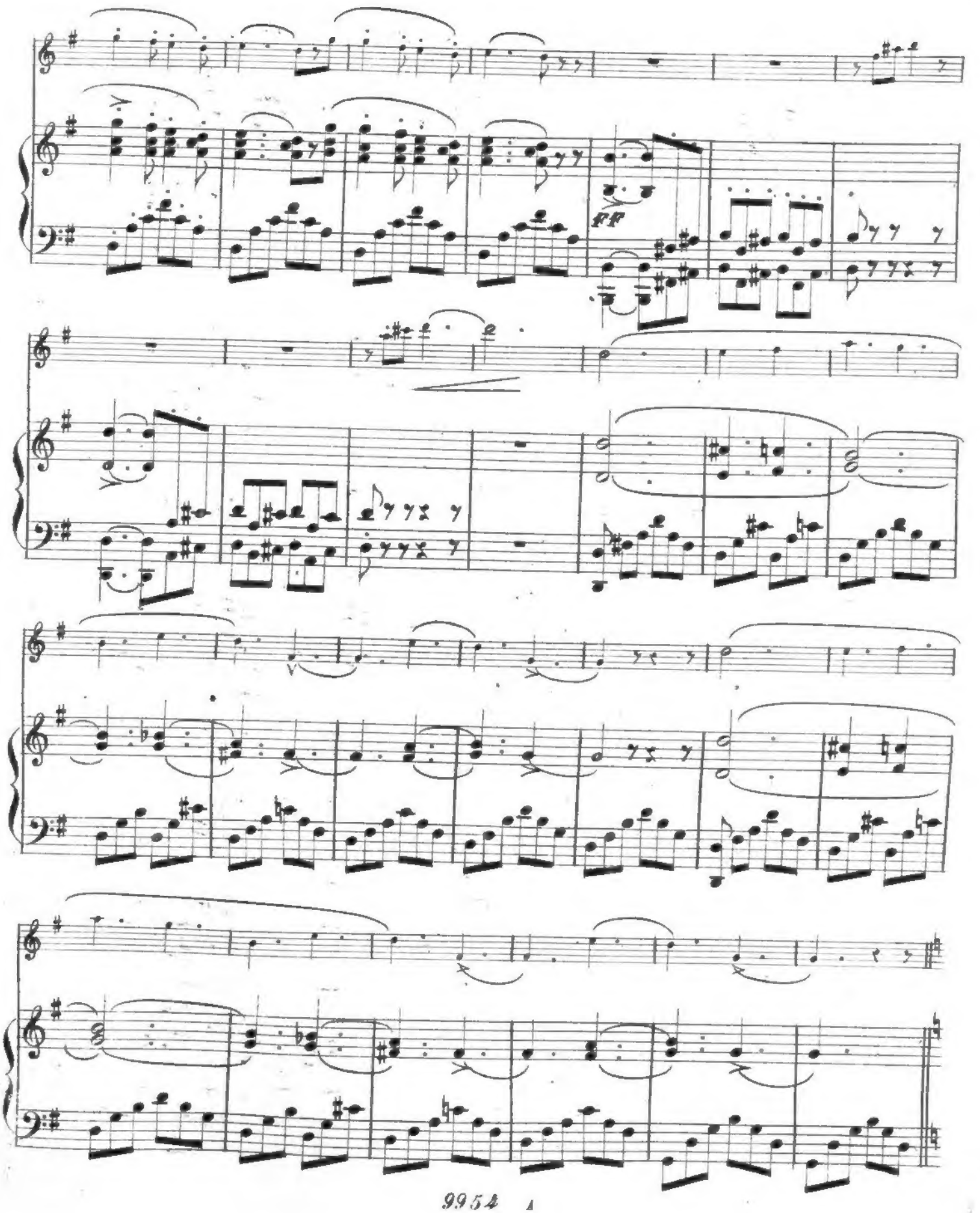
ff

f *marcato.*

ff

pp

005444096 MUS1924.1649